

EAN: 8016361999435

# MODEL HLXV85TGX-AUS



FREESTANDING 8.5KG LINK X CARE VENTED DRYER

## PRODUCT INFORMATION

### FINISH

- White colour body & door ring
- Glass door

### CAPACITY

- Drum volume: 125L
- 8.5kg capacity

### CONNECTIVITY

- Wi-Fi + Bluetooth connectivity
- Remote access on android & iOS tablets and smart phones

### FEATURES

- Front load
- Electric heater
- 5D User interface
- AC motor
- Inox drum
- Filter indicator
- Drying time selector
- Dryness degree selector
- END of Cycle indicator
- Full tank indicator
- Woolmark certified
- Noise: 67db/A
- Made in Europe

### FUNCTIONS

- 16 drying programs: eco cotton, whites, darks & colours, synthetics, shirts, rapid 30' 45' & 59', ALLinONE, extra hygiene, refresh, wool, delicates, antiallergy, jeans, XXL
- anti-crease function
- drying manager function

### CONTROL PANEL & USER INTERFACE BUTTONS

- start/pause button
- delay start button- up to 24 hours
- time cycle selection/rapid button
- memory button
- drying selection button

### SAFETY

- Child lock
- safety stop when door opened



TOUCH CONTROL



START DELAY



LOW NOISE



START DELAY



ANDROID



APPLE



Model HLXV85TGX-AUS  
Freestanding 8.5kg vented dryer  
Product Dimensions: 596W x 850H x 585D mm  
Weight: 32kg

### DISCLAIMER

Eurolinx PTY LTD, is continually seeking ways to improve the design specifications, aesthetics and production techniques of its products. As a result alterations to our products and designs take place continually. Whilst every effort is made to produce information and literature that is up to date, this brochure should not be regarded as an infallible guide to the current specifications, nor does it constitute an offer for the sale of any particular product. Product dimensions indicated in our literature is indicative only. Actual product only should be used to define dimension cut outs. Distributors, and retailers are not agents of Eurolinx and are not authorized to bind Eurolinx by any express or implied undertaking or representation.

FOLLOW US ON: [hover\\_appliancesAU](https://www.instagram.com/hover_appliancesAU)

[www.hooverappliances.com.au](http://www.hooverappliances.com.au)

Page 1/3  
05062020

Australian National Telephone Number 1300 694 583  
Office Hours: Monday - Friday 8:30am-5pm  
Showroom Hours: Tuesday - Friday 9am-5pm & Saturday 10am-4pm  
Closed Sunday & Monday

**NSW & ACT (Head Office)**  
48-50 Moore Street  
Leichhardt  
F 02 8569 4699

**QLD**  
1/42 Cavendish Road  
Coorparoo  
F 07 3397 0850

**WA & NT**  
Unit 10/55 Howe Street  
Osborne Park  
F 08 9201 9188

EAN: 8016361999435

# MODEL HLXV85TGX-AUS



FREESTANDING 8.5KG LINK X CARE VENTED DRYER

## TECHNICAL DIAGRAM

HLXV85TGX-AUS Front

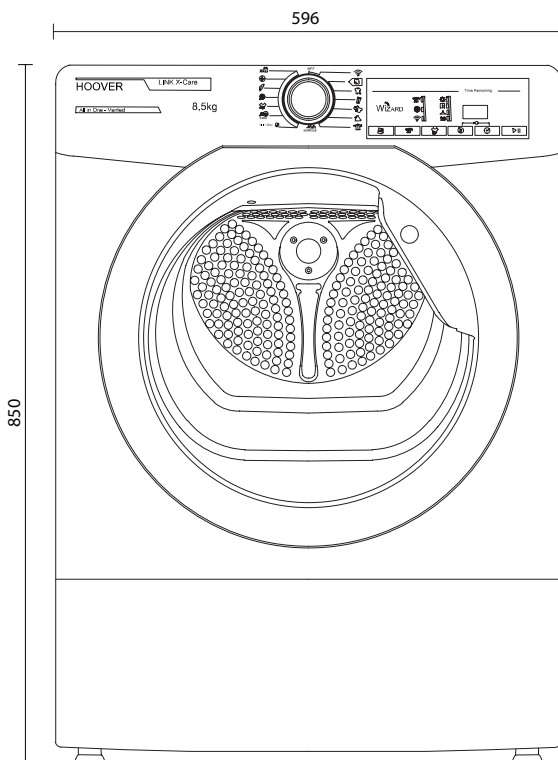

Side

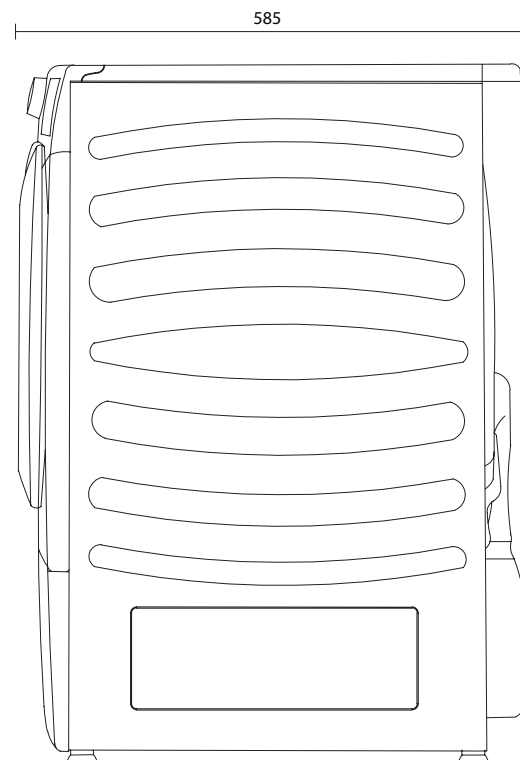

### DISCLAIMER

Eurolinx PTY LTD, is continually seeking ways to improve the design specifications, aesthetics and production techniques of its products. As a result alterations to our products and designs take place continually. Whilst every effort is made to produce information and literature that is up to date, this brochure should not be regarded as an infallible guide to the current specifications, nor does it constitute an offer for the sale of any particular product. Product dimensions indicated in our literature is indicative only. Actual product only should be used to define dimension cut outs. Distributors, and retailers are not agents of Eurolinx and are not authorized to bind Eurolinx by any express or implied undertaking or representation.

**FOLLOW US ON:**  [hover\\_appliancesAU](https://www.instagram.com/hover_appliancesAU)

[www.hooverappliances.com.au](http://www.hooverappliances.com.au)

Page2/3  
05062020

Australian National Telephone Number 1300 694 583  
Office Hours: Monday - Friday 8:30am-5pm  
Showroom Hours: Tuesday - Friday 9am-5pm & Saturday 10am-4pm  
Closed Sunday & Monday

**NSW & ACT (Head Office)**  
48-50 Moore Street  
Leichhardt  
F 02 8569 4699

**QLD**  
1/42 Cavendish Road  
Coorparoo  
F 07 3397 0850

**WA & NT**  
Unit 10/55 Howe Street  
Osborne Park  
F 08 9201 9188



# AVAILABLE ACCESSORIES

## MODEL 35602039

### STACKING KIT WITH SLIDING SHELF



The universal stacking kit allows for safe and perfectly stable placement of your dryer above the washing machine, saving useful space in the home.

The 35602039 model features a practical sliding shelf, with safe stop and anti-tipping system that can hold up to 12Kg to help make loading and unloading easier. The shelf is also handy for folding laundry as you empty the dryer.

## MODEL 35601864

### STACKING KIT

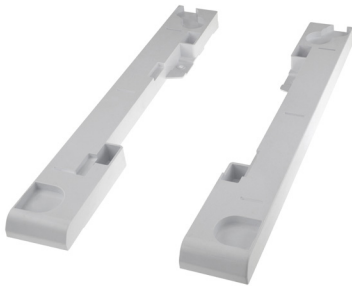

Quick and easy to install, this kit requires no tools to assemble while its included securing strip and wall mount ensures a secure fitting even during spin cycles, leaving you in total security and peace of mind.

It fits most washing machines and tumble dryers easily (the kit is suitable to all standard-size appliances, from 47cm to 62cm of depth, even with rounded front).

## PRODUCT INFORMATION

### Features

- Quick and easy to install
- Suitable for all standard-size appliances, even with rounded front
- Safe, durable and stable even during spin cycles
- Practical sliding shelf, supporting up to 12Kg (35602039- stacking kit with sliding shelf)



### DISCLAIMER

Eurolinx PTY LTD, is continually seeking ways to improve the design specifications, aesthetics and production techniques of its products. As a result alterations to our products and designs take place continually. Whilst every effort is made to produce information and literature that is up to date, this brochure should not be regarded as an infallible guide to the current specifications, nor does it constitute an offer for the sale of any particular product. Product dimensions indicated in our literature is indicative only. Actual product only should be used to define dimension cut outs. Distributors, and retailers are not agents of Eurolinx and are not authorized to bind Eurolinx by any express or implied undertaking or representation.

### FOLLOW US ON:



hoover\_appliancesAU

[www.hooverappliances.com.au](http://www.hooverappliances.com.au)

Page 3/3  
05062020

Australian National Telephone Number 1300 694 583  
Office Hours: Monday - Friday 8:30am-5pm  
Showroom Hours: Tuesday - Friday 9am-5pm & Saturday 10am-4pm  
Closed Sunday & Monday

**NSW & ACT (Head Office)**  
48-50 Moore Street  
Leichhardt  
F 02 8569 4699

**QLD**  
1/42 Cavendish Road  
Coorparoo  
F 07 3397 0850

**WA & NT**  
Unit 10/55 Howe Street  
Osborne Park  
F 08 9201 9188